

Leopold van der Pals

# **DREIKÖNIGSPIEL**

Begleitstimmen für Blechbläser

Zwei Trompeten und Posaune

Transponiert von M. Marigo

# UNSER EINGANG

1

Trompete 1

Trompete 2

Posaune

§

Ende

von § bis Ende

# Wie schön leucht' uns

2

Andante

# Es ziehen drei König

3

Gemächlich langsam

attacca

# Die weisen von Herodeszeit

Schnell

Mit Gott, so lassen wir...

5

Ziemlich rasch

6 Langsam

11

attacca

# Ein Kind geboren zu Bethlahem

6

Andante

# Psallite

7

Feierlich

# König Walthauser

Langsam

Seit fröhlich und jubiliert

Munter

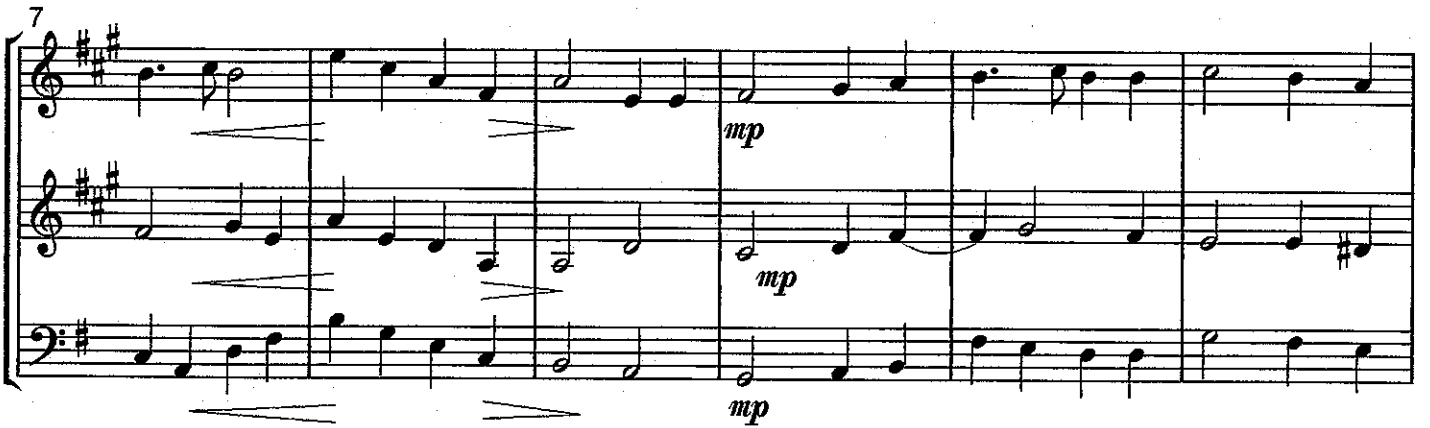

23 Lebhafter

*f*

*f*

*f*

29

*mp*

*mp*

*mp*

35

*mp*

*mp*

*mp*

41

*f*

*f*

*f*

*rit.*

*rit.*

*rit.*

Leopold van der Pals

# **DREIKÖNIGSPIEL**

Trompete 1

# UNSER EINGANG

Andante

Ende

von  $\text{\textcircled{S}}$  bis Ende

# Wie schön leucht' uns

Andante

Rasch

6

11

16

# Es ziehen drei König

Langsam

6

11

attacca

# Die weisen von Herodeszeit

Schnell

7

12

Mit Gott, so lassen wir...

Ziemlich rasch

5

Langsam

10

attacca

Ein Kind geboren zu Bethlahem

Andante

6

11

Psallite

Feierlich

5

10

# König Walther

Langsam

# Seit fröhlich und jubiliert

Munter

Leopold van der Pals

# **DREIKÖNIGSPIEL**

Trompete 2

# UNSER EINGANG

Andante

Ende

von  $\text{\textcircled{S}}$  bis Ende

# Wie schön leucht' uns

Andante

5

10

Rasch

15

# Es ziehen drei König

Langsam

7

12

attacca

# Die weisen von Herodeszeit

Schnell

7

12

## Mit Gott, so lassen wir...

Ziemlich rasch

5

Langsam

10

attacca

## Ein Kind geboren zu Bethlahem

Andante

7

12

1.

2.

## Psallite

Feierlich

5

10

# König Walther

## Seit fröhlich und jubiliert

Leopold van der Pals

# **DREIKÖNIGSPIEL**

Posaune

# UNSER EINGANG

Andante

§

Ende

von § bis Ende

# Wie schön leucht' uns

Andante

6

11

Rasch

16

# Es ziehen drei König

Langsam

7

12

attacca

# Die weisen von Herodeszeit

Schnell

## Mit Gott, so lassen wir...

Ziemlich rasch

attacca

## Ein Kind geboren zu Bethlahem

Andante

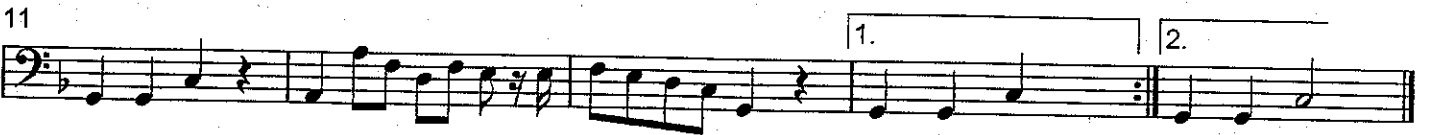

## Psallite

Feierlich

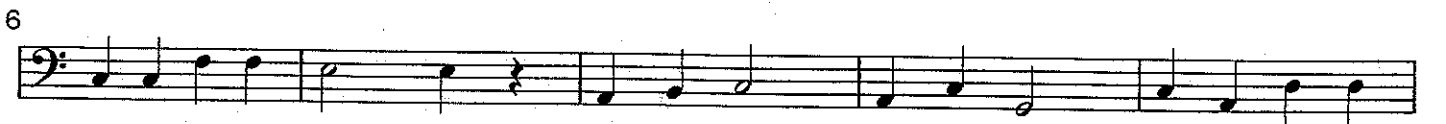

# König Walhauser

Langsam

## Seit fröhlich und jubiliert

Munter
